

INITIAL RECEIPT

United States Department of the Interior
Bureau of Land Management
 DIV OF LANDS, MINRLS & ENERGY
 ONE N CENTRAL AVE
 PHOENIX, AZ 85004 -4427
 Phone: 602-417-9200

Receipt	
No:	4705871

Transaction #: 4830216	
Date of Transaction: 03/03/2020	
CUSTOMER:	
ERIC CHANG 22018 NEWKIRK AVE CARSON, CA 90745-3332 US	

LINE #	QTY	DESCRIPTION	REMARKS	UNIT PRICE	TOTAL
1	1.00	LOCATABLE MINERALS / MINING CLAIMS-NEW, UNADJUD, ONE OR MORE AUTH NOS / NEW MINING CLAIM PROCESSING FEE CASES: AMC459403/\$20.00		- n/a -	20.00
2	1.00	LOCATABLE MINERALS / MINING CLAIMS-NEW, UNADJUD, ONE OR MORE AUTH NOS / NEW MINING CLAIMS LOCATION FEE CASES: AMC459403/\$40.00		- n/a -	40.00
3	1.00	LOCATABLE MINERALS / MINING CLAIMS-NEW, UNADJUD, ONE OR MORE AUTH NOS / NEW MINING CLAIMS MAINTENANCE FEE CASES: AMC459403/\$165.00		- n/a -	165.00
4	1.00	OVERPAYMENT / OVERPAYMENT OF FEES / OVERPAYMENT OF \$1.00 OR MORE		30.00	30.00
TOTAL:					\$255.00

PAYMENT INFORMATION			
1	AMOUNT:	255.00	POSTMARKED: N/A
	TYPE:	CHECK	RECEIVED: 03/02/2020
	CHECK NO:	8223	
	NAME:	CHANG, ERIC 1426 W 179TH ST NO 8 GARDENA CA 90248 US	

REMARKS

ENTERED
MAR 11 2020
 BY: RAM

This receipt was generated by the automated BLM Collections and Billing System and is a paper representation of a portion of the official electronic record contained therein.

0503 11 24

CORRESPONDENCE

TRANSFERS

MAINTENANCE FEES
WAIVERS
POL/NOI

MISCELLANEOUS

2/22/2020

RE: AMC436804

Name of Site: Cactus King Mine

Claimant: Eric J Chang

Aloha!

This herein is an attempt to RECLAIM the above lode mine. It is unfortunate that we have lost hold of this claim due to misfilings of forms. Calls have been made to your office to help me fill out forms as a NEW claim. Please see enclosed forms with payment of \$255.00 for filing/misc fees.

We have done extensive work on the site as far as erecting fencing around the open mine and posting warning signs. Posts embossed with Mine name and location as relation to the claim are up at all 4 corners as well as 2 end-line markers on each side of the center of the claim. We are fully vested in this particular claim for the long haul.

If any discrepancies, questions of concerns, Please feel free to contact myself or my wife at the numbers listed below. Otherwise we will wait to hear of the decision of our reclamation of Cactus King Mine.

Eric J Chang 310-350-0619 Kuhilakila@yahoo.com
Amber Reed 310-350-0620 arareamber1@yahoo.com

Thank you very much in advance.

Eric J Chang

RECEIVED
BLM AZ STATE OFFICE
2020 MAR -2 A 11: 19
PHOENIX, ARIZONA

**LOCATION NOTICES
AMENDMENTS
STATUS SHEET
GEO REPORT/MTP**

MINING CLAIM STATUS REPORT

Data Entered: 3/11/2020

MTP Checked By: 3/11/2020
GEO Checked By: 3/11/2020

LEAD SERIAL NUMBER: AMC 459403 thru AMC _____

NUMBER OF CLAIMS & TYPE:

CHARGES:

- 1 LODE
- _____ PLACER
- _____ ASSOCIATION PLACER
- _____ MILL SITE
- _____ TUNNEL SITE

Processing Fee @ \$20 = \$ 20

Location Fee @ \$40 = \$ 40

Maintenance Fee @ \$165 = \$ 165

Add'l Maint Fee for Assoc Placer = \$ _____

SUBTOTAL \$ _____

TOTAL ACREAGE: _____ Per Claim
(Placer Only)

over pymnt Other Fees \$ 30

Other Fees \$ _____

TOTAL \$ 255

NUMBER OF LOCATORS: _____

DOCUMENTS RECEIVED VIA : Over-the-Counter [] Mail [] **TIMELY FILED:** Yes [] No []

LEGAL DESCRIPTION: T 11N R 14W SEC 14

T _____ R _____ SEC _____

T _____ R _____ SEC _____

T _____ R _____ SEC _____

T _____ R _____ SEC _____

BLM [] FOREST SERVICE [] _____ SUBJ TO PL 359: Yes [] No []

WILDERNESS AREA [] _____

SPLIT ESTATE: N/A [] SX [] PX [] OTHER [] _____

SRHA [] Was proper Notice filed if located on SHRA Land? Yes [] No []

RECONVEYED MINERALS ON BLM LAND REQUIRE OPENING ORDER FROM 1944 TO 1993:

Open to Entry On _____ N/A []

COMMENTS/STATUS: VOID [] PARTIALLY VOID [] PVT MINERALS [] WITHDRAWN LANDS []

OTHER [] _____

[] Claimant acknowledges that portions of the following claim(s) site(s) may be void or voidable.

Printed Name of Claimant _____ Signature of Claimant _____

*****FINAL ADJUDICATION*****

DATE _____ INITIALS _____

AMC459403

MINING CLAIM MAP

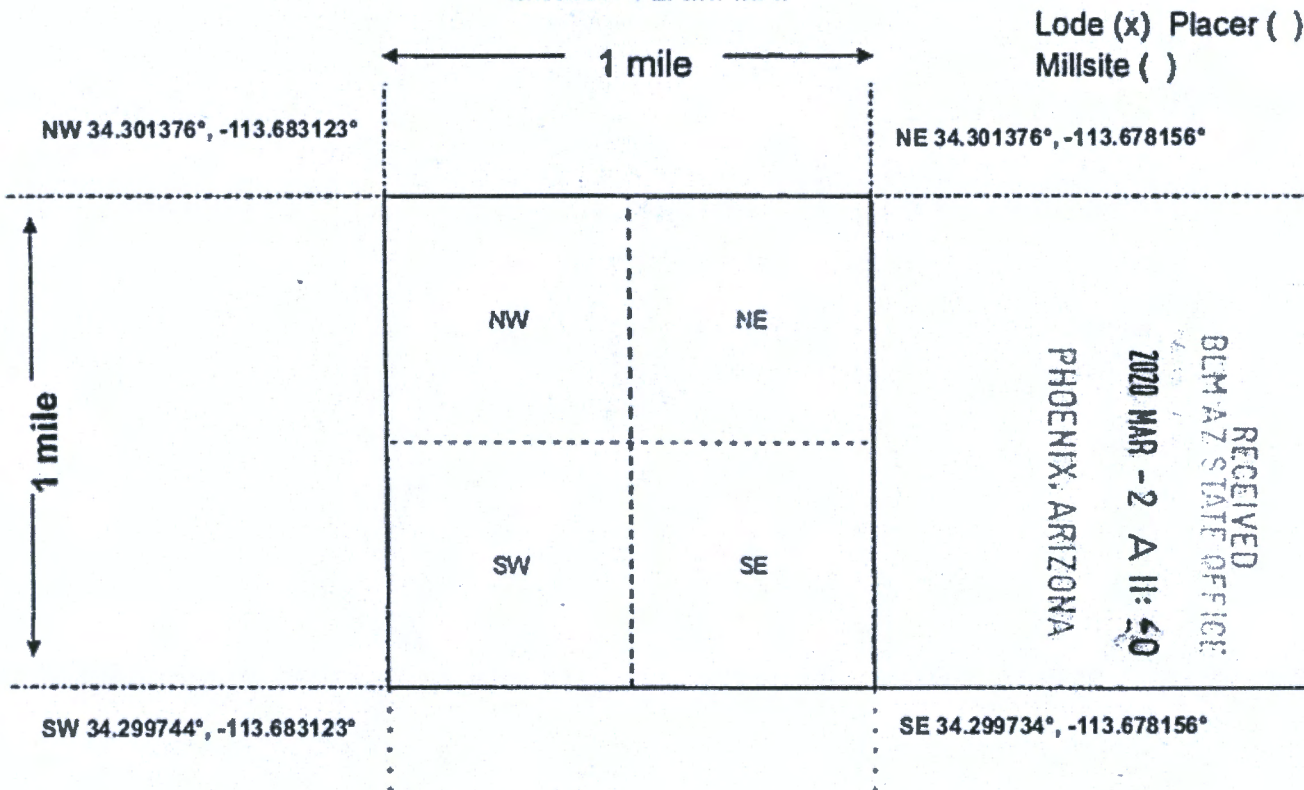

Lode (x) Placer ()
Millsite ()

RECEIVED
BLM AZ STATE OFFICE
2020 MAR - 2 A 11: 50
PHOENIX, ARIZONA

AMC459403

Scale: 1" = 2000 feet



1. The above map depicts the CACTUS KING MINE mining claim, which is located in Section (s) 14, Township 11 N, Range 14 W, Gila and Salt River Base and Meridian, MOJAVE County, Arizona. Total claim acreage is 20 ACRES
2. The type of corner and location monuments used are as follows: 4"X4" posts buried 1.5' in ground; 4.5' of post above ground embossed with name of claim and its location in relation to the claim.
3. The bearings and distances in degrees and feet between claim corners and to a public land survey monument are as depicted on the map.
4. If the claim is a placer or millsite claim with exterior limits conforming to legal subdivisions of the public survey, provide a legal description of the claim n/a

Form MCF100a
Revised July 2014



LR2000 Internal

CR Geographic Report with Land

Download User Guide (pdf)

Purpose: This report produces a geographic listing of case information based on retrieval by Meridian/Township/Range. This report format will display the case type, case disposition, meridian, township, range, section, survey type, survey number, surface management agency, pending actions, serial number, and total case acres.

To refresh the query, do a **Ctrl-R**. It resets the page and clears any criteria fields that may have entries.



No Results

The specified criteria didn't result in any data. This is often caused by applying filters and/or selection steps that are too restrictive or that contain incorrect values. Please check your analysis filters and selection steps, and try again. The filters or selection steps currently being applied are shown below.

Filters

Disposition is equal to **AUTHORIZED, CANCELLED, EXPIRED, PENDING, REJECTED, RELINQUISHED, WITHDRAWN**
and Meridian Township Range Section is equal to **14 0110N 0140W 014**
and Admin State is equal to **AZ**

TOWNSHIP 11 NORTH RANGE 14 WEST OF THE GILA AND SALT RIVER MERIDIAN, ARIZONA

MOHAVE COUNTY
LAKE HAVASU FIELD OFFICE

STATUS OF PUBLIC DOMAIN
LAND AND MINERAL TITLES

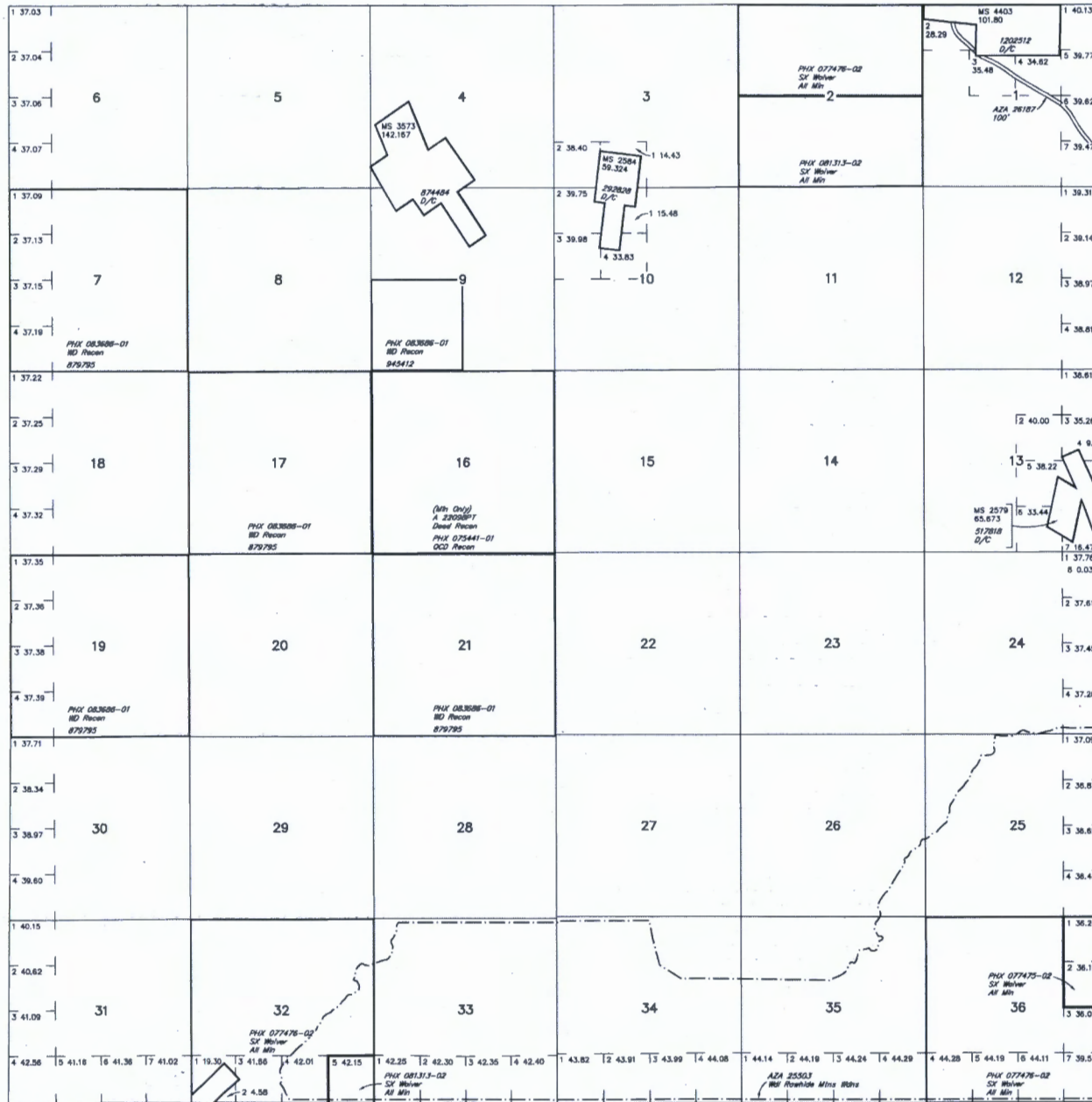

INDEX TO SEGREGATED TRACTS				
RESURVEY	ORIGINAL SURVEY			
TRACT NO	T	R	SEC	SUBDIVISION

FOR ORDERS AFFECTING DISPOSAL OR USE OF UNIDENTIFIED LANDS WITHDRAWN FOR CLASSIFICATION, MINERALS, WATER AND/OR OTHER PUBLIC PURPOSES, REFER TO INDEX OF MISCELLANEOUS DOCUMENTS.

Grazing Dist No 2

MDS 386 NE
387 NW
388 SW

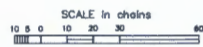

WARNING STATEMENT
This plot is the Bureau's Record of Title, and should be used only as a graphic display of the township survey data. Records herein do not reflect title changes which may have been affected by lateral movements of rivers or other bodies of water. Refer to the cadastral surveys for official survey information.

Lot
Long

34°14'49"N
113°40'11"W

CURRENT TO	LT	GSR Mer
4-27-2017	ACAD	T 11 N R 14 W



RECEIVED
BLM AZ STATE OFFICE

2020 MAR -2 A 11: 19

PHOENIX, ARIZONA

LOS ANGELES CA 900

FEB 2020 PM 5:1

UNITED STATES DEPT of the INTERIOR
BUREAU OF LAND MANAGEMENT

ARIZONA STATE OFC
ONE NORTH CENTRAL AVE, Suite 200

PHOENIX, AZ 85004-9427

8500494427



CHANG
22018 Newkirk Ave
Carson, CA 91074